



**Labrador Retriever Club**  
of Victoria Inc.

Founded 1952 - Incorporated 1991

# **Inaugural Scent Work Trial** **29th of October 2023**

Poultry Pavilion, Dandenong Showgrounds  
Bennet St, Dandenong

## **Judges**

Jo Bates & Wendy McLean

## **VCA Rep**

Noelene Jordan

PROUDLY SPONSORED BY



*May the scent be with you*

# **Welcome to the first Labrador Club of Victoria Scent Work Trial**

The Committee would like to thank our judges and all those people who have volunteered to assist with the running of the trial, our major Sponsor ROYAL CANIN & our minor sponsors Kong and BM supplies, Dandenong Show Grounds & Sue Cordwell from Melbourne DWD Club for the use of their venue, and all our competitors.

This trial will be conducted in accordance with current Victorian Government COVID requirements. People must not attend if they are experiencing any symptoms such as cough, runny nose, sore throat or fever. Those attending must maintain social distancing where possible and may wear a mask if they wish.

Dogs must be on lead at all times and must only be exercised in the nominated areas.

Please keep your dog under control and be mindful of responsible dog ownership.

**Bitches in season are not permitted to attend or remain at the venue.**

Competitors are reminded also that they must not discuss anything to do with the search area until that element has been completed. Competitors must not bring any of the four odours (birch, anise, clove, cypress) to the venue and must not undertake any scent training on the property.

## **Photography/videoing of searches**

Competitors may take photos and/or video of the Exterior of the building. No photos or video are to be taken inside any of the buildings - this includes videoing of Interior and Container searches.





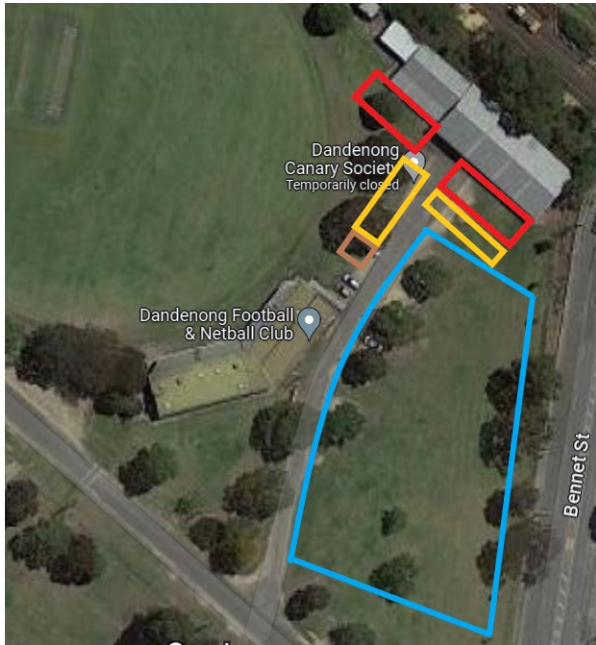

## Parking

Parking will be as per map provided below, near the shed/building road. Enter Via Bennett Street as soon as you drive turn the first right to the Poultry Shed.

There will be limited shading for cars. If the weather is warm competitors can set up crates around the carpark or near the ovals.





### LEGEND

-  PARKING
-  SEARCH AREA ENTRY (KEEP CLEAR)
-  OFFICIALS PARKING
-  COFFEE VAN



### LEGEND

-  PARKING
-  SEARCH AREA ENTRY (KEEP CLEAR)
-  OFFICIALS PARKING
-  COFFEE VAN
-  TOILETS
-  CHECK IN

ENTER THE SHOW GROUNDS VIA BENNETT ST.  
 ONCE THROUGH THE SHOW GROUNDS MAIN ENTRANCE TAKE THE FIRST RIGHT ROAD.  
 DIRECTLY AHEAD IS THE POULTRY PAVILION.

PLEASE PARK ON THE GRASS AREA RIGHT HAND SIDE OF THE ROAD



# Labrador Retriever Club of Victoria Inc.

Founded in 1952, Incorporated in 1991



**President:** Linda Malseed

**Vice President, Performance Sports:** Kellie Monea

**Vice President, Conformation:** Maria Cave

**Vice President, Retrieving:** Kate Eltringham

**Secretary:** Evy Tano

**Treasurer:** Jo Fleming

**Trial Secretary:** Kellie Monea

**Committee:** Jayne Harris, Janet Aldous, Vicki Thomas, Helen Bourke  
Diane Gnieslaw, Sylvia Power, Megan Purtill, Maria Cave,  
Bronwyn Horvath, Raylene Livingstone

**First Aid Officer:** Caitlin Ryan

## **CHECK IN**

Morning - 8:00AM to 8:30AM

Afternoon - 12:00PM to 12:30PM

## **BRIEFING**

Morning - 8:45AM

Afternoon - 12:45PM

(or 30 minutes after the conclusion of the morning judging)

## **JUDGING**

**Novice & Advanced:** 9:00AM

NB: Excellent Containers will start after Novice Containers has finished

**Advanced & Excellent:** NOT before 1:00PM

## **PRESENTATIONS WILL BE HELD AT THE COMPLETION OF EACH ELEMENT**

### **AWARDS and PRIZES**

1st, 2nd & 3rd Place in each element: Sash Royal Canin Dog

Food, Vouchers & Kong toys

Qualifying Card, Ribbons and Titles Sashes

Special Award in each Class judged by Jo Bates (Novice & Excellent)

Anonymous Donation for 1<sup>st</sup> places

Gunblast Kennels (Steph & Paul Ashman) – Raffle donations - toys

Helen Bourke - Raffle donations - Voucher

Necia Lynch – Raffle donation - toys

### **BREED SPONSORS**

Lagotto Romagnolo Club – Highest scoring Lagotto Romagnolo in each class.



**Labrador Retriever Club of Victoria Inc.**

Founded in 1952, Incorporated in 1991



### **RAFFLE**

A raffle will be drawn at the conclusion of each class. Tickets can be purchased by cash or through EFTPOS.

Once again thank you to all who have helped in making the trial a success!



Novice Container		Ms Jo Bates (VIC)	
1	<b>ALANGLEN NEWSFLASH</b> Labrador Retriever	<b>Cait Langdon</b> 3100420071	<b>Dog</b> 26 Nov 2020
2	<b>T.CH. ALANGLEN JINDABYNE ROSE CCD. ET. JDM. SDX. ADM 2. RE. GD. SPDM.</b> Labrador Retriever	<b>Dr M L Smith</b>  3100198176	<b>Bitch</b>  29 Dec 2007
3	<b>SYBECK SUPERNATURAL</b> Labrador Retriever	<b>Jayne Harris</b> 3100369035	<b>Bitch</b> 17 Dec 2017
4	<b>JODIELASSIE WAKEFUL</b> Labrador Retriever	<b>Mrs A E Prata</b> 3100297066	<b>Bitch</b> 19 Nov 2013
5	<b>AUSTRALIAN CHAMPION LONGBOURN LADY GALADRIEL</b> Field Spaniel	<b>Mrs C &amp; Mr J Webster</b> 3100427204	<b>Bitch</b> 10 Mar 2021
6	<b>RODORBAL SUPERNOVA</b> Labrador Retriever	<b>MRS L MALSEED</b> 3100411078	<b>Dog</b> 12 May 2020
7	<b>KIMJA MIA BELLA CANNELLA RN</b> Lagotto Romagnolo	<b>Ms U Werner</b> 3100407052LR	<b>Bitch</b> 12 Feb 2020
8	<b>ILNASOSA BIGBANG BELLA BELINDA TD TSD</b> Lagotto Romagnolo	<b>Necia LYNCH</b> 3100374394	<b>Bitch</b> 11 Apr 2018
9	<b>KADNOOK MASTER FLYNN SWN</b> Labrador Retriever	<b>Noelene Jordan</b> 3100438562LR	<b>Dog</b> 19 Sep 2021
10	<b>GRAND. CH. TRI CH. (T)(TS) TS. GRAND.CH. BURCHFIELD FROZEN FIRE</b> English Springer Spaniel	<b>Caitlin Ryan</b>  2100533291	<b>Bitch</b>  25 Dec 2019
11	<b>ALANGLEN BITTER SWEET</b> Labrador Retriever	<b>Susan Kerwin</b> 3100358672	<b>Bitch</b> 23 Apr 2017
12	<b>TRI CH. (T)(TS) KILLARA SPLASH THE CASH RN.</b> Golden Retriever	<b>Mr P &amp; Mrs D Howard</b> 3100324235	<b>Bitch</b> 18 Apr 2015

1st \_\_\_\_\_ / \_\_\_\_\_ 2nd \_\_\_\_\_ / \_\_\_\_\_ 3rd \_\_\_\_\_ / \_\_\_\_\_

Advanced Interior		Miss WENDY MCLEAN (VIC)	
13	<b>ALANGLEN STARLIGHT ROSE RE SWN TK.S HTM.N FS.N</b> Labrador Retriever	<b>Janelle Carlile</b> 3100281835	<b>Bitch</b> 07 Dec 2012
14	<b>CH KEMSLEY SINGULAR SENSATION SWN</b> Gordon Setter	<b>E &amp; S Slabon</b> 3100375629	<b>Bitch</b> 28 Apr 2018
15	<b>KILLARA ALL STAR BAND TD</b> Golden Retriever	<b>Helen Bishop</b> 3100382291	<b>Dog</b> 13 Oct 2018
16	<b>ANNADOR L MAXIMUS</b> Golden Retriever	<b>Carmel Croft</b> 3100353059LR	<b>Dog</b> 21 Jan 2017
17	<b>NEUTER CHAMP MEADOWBRIAR HUMPHREY BOGART SWN TDX CA</b> Field Spaniel	<b>June Trent</b>  2100420783	<b>Dog</b>  22 Dec 2014
18	<b>MYTHRIL LOVE OVER GOLD (A.I) SWN</b> English Springer Spaniel	<b>Linda Ayres</b> 3100336422	<b>Dog</b> 01 Feb 2016
19	<b>DUAL CH TR CH CONINGSBURGH LEADING LADY CCD,RAE,JD,TK.N, TSDX, SWN</b> Labrador Retriever	<b>Kellie Monea</b>  3100315626	<b>Bitch</b>  13 Dec 2014
20	<b>ZENCHEL RIDER ON THE STORM SWN</b> Labrador Retriever	<b>Kiara O'Gorman</b> 3100447159	<b>Dog</b> 08 Dec 2021
21	<b>T.CH ZENCHEL HARRIETTE ENNIS TK.S RN SWN</b> Labrador Retriever	<b>Kirsten Ennis</b> 3100394899	<b>Bitch</b> 24 May 2019
22	<b>CONINGSBURGH PRETTY IN PEARLS TD</b> Labrador Retriever	<b>Shane Ward</b> 3100436039	<b>Bitch</b> 24 Aug 2021
23	<b>DUAL CH.(T) TRI CH. KEANSTAR GRAND IMPRESSION CCD.RN.SWN</b> Golden Retriever	<b>Mr H &amp; Mrs Y Kamo</b>  3100290348	<b>Dog</b>  04 Jun 2013
24	<b>CH. AUKERO LIMITED EDITION SWN GDX. ADX. JDX. SDX. SPDX.</b> Lagotto Romagnolo	<b>Mrs M A Keil</b> 2100413424	<b>Bitch</b> 09 Aug 2014
25	<b>TS GRAND CH BEEREEGAN FEATHER IN ONES CAP SWN RN TDX TKS</b> Labrador Retriever	<b>Mrs Sandra Price</b>  3100390267	<b>Bitch</b>  18 Mar 2019
26	<b>KIMJA SPIRIT IN THE NIGHT SWN</b> Lagotto Romagnolo	<b>Ms U Werner</b> 3100451800	<b>Bitch</b> 05 Apr 2022
27	<b>TS GRAND CH ILNASOSA CIMA DEL MONTE CECCO (AI) TDX SWN</b> Lagotto Romagnolo	<b>Necia LYNCH</b> 3100403685	<b>Dog</b> 04 Jan 2020
28	<b>KADNOOK MASTER FLYNN SWN</b> Labrador Retriever	<b>Noelene Jordan</b> 3100438562LR	<b>Dog</b> 19 Sep 2021
29	<b>INCAVALE TERENCE</b> Lagotto Romagnolo	<b>Warwick Reader</b> 2100479540	<b>Dog</b> 02 Aug 2017

1st \_\_\_\_\_ / \_\_\_\_\_ 2nd \_\_\_\_\_ / \_\_\_\_\_ 3rd \_\_\_\_\_ / \_\_\_\_\_

Excellent Container		Ms Jo Bates (VIC)	
30	<b>SUPREME CH DUAL CH (T) DUAL GRAND CH (TS) SANTAMARIA SUPREMACY CCD RN SWA</b> Golden Retriever	<b>Mrs H Raditsis</b> 3100280407	<b>Dog</b> 01 Nov 2012
31	<b>CH AMICILEALE CURLY KISSES SWE</b> Lagotto Romagnolo	<b>Karen Gowers</b> 4100297919	<b>Bitch</b> 16 Oct 2017
32	<b>ALANGLEN JOHNNY B GOODE (AI) RE TK.S SWA FS.S HTM.S</b> Labrador Retriever	<b>Janelle Carlile</b> 3100358673LR	<b>Dog</b> 23 Apr 2017
33	<b>PARITY BUONGIORNO BLISS(AI) AD. JDX. SWA</b> Lagotto Romagnolo	<b>Jennifer Alleyne</b> 2100355734	<b>Bitch</b> 05 Jan 2012
34	<b>BEEREEGAN LUCY IN THE SKY RN.SWA.TDX. TDS</b> Labrador Retriever	<b>Gunblast Kennels</b> 3100406108	<b>Bitch</b> 02 Feb 2020
35	<b>DAWNUS ALWAYS BY MY SIDE SWA</b> Field Spaniel	<b>Elizabeth Paterson</b> 2100398537	<b>Dog</b> 10 Dec 2013
36	<b>CH. AUKERO LIMITED EDITION SWN GDX. ADX. JDX. SDX. SPDX.</b> Lagotto Romagnolo	<b>Mrs M A Keil</b> 2100413424	<b>Bitch</b> 09 Aug 2014
37	<b>BEEREEGAN SWEET CAROLINE CDX RM SWA TDX TSD QND</b> Labrador Retriever	<b>Noelene Jordan</b> 3100303505LR	<b>Bitch</b> 12 Mar 2014
38	<b>DUAL CH (T) GLENMAVE OLANDO (AI) SWA RN TSD</b> Nova Scotia Duck Tolling Retriever	<b>P. J. Allen</b> 3100345215	<b>Dog</b> 05 Jul 2016
39	<b>GUNNERSON CHINOOK BLUSH CD RN TDX SWA</b> Labrador Retriever	<b>Shirley Williamson</b> 3100312426	<b>Dog</b> 21 Jul 2014
40	<b>INCAVALE TERENCE</b> Lagotto Romagnolo	<b>Warwick Reader</b> 2100479540	<b>Dog</b> 02 Aug 2017
41	<b>ILNASOSA AROMA AMORA SWA</b> Lagotto Romagnolo	<b>Liz Roycroft</b> 3100326070	<b>Bitch</b> 21 Jun 2015

1st \_\_\_\_\_ / \_\_\_\_\_ 2nd \_\_\_\_\_ / \_\_\_\_\_ 3rd \_\_\_\_\_ / \_\_\_\_\_



Advanced Container		Miss WENDY MCLEAN (VIC)	
42	<b>TINTOOKIE FRANKLY MY DEAR SWN</b> Irish Red & White Setter	<b>Julie Brophy &amp; Mrs L Parker</b> 3100387596	<b>Bitch</b> 03 Feb 2019
43	<b>KIMJA SPIRIT IN THE NIGHT SWN</b> Lagotto Romagnolo	<b>Ms U Werner</b> 3100451800	<b>Bitch</b> 05 Apr 2022
44	<b>ALANGLEN STARLIGHT ROSE RE SWN TK.S HTM.N FS.N</b> Labrador Retriever	<b>Janelle Carlile</b> 3100281835	<b>Bitch</b> 07 Dec 2012
45	<b>DUAL CH (T) KILLARA NEW DAY AT FAYEMOR RATN RA CCD SWN (IMP USA)</b> Field Spaniel	<b>J L Morrison</b> SS04450002	<b>Bitch</b> 07 Jan 2018
46	<b>KILLARA ALL STAR BAND TD</b> Golden Retriever	<b>Helen Bishop</b> 3100382291	<b>Dog</b> 13 Oct 2018
47	<b>CH. MORAAMUZ DOLCEVITA DANTE SWN</b> Lagotto Romagnolo	<b>Mrs M L Gallagher</b> 3100377300	<b>Dog</b> 02 Jun 2018
48	<b>NEUTER CHAMP MEADOWBRIAR HUMPHREY BOGART SWN TDX CA</b> Field Spaniel	<b>June Trent</b> 2100420783	<b>Dog</b> 22 Dec 2014
49	<b>DUAL CH.(T) TRI CH. KEANSTAR GRAND IMPRESSION CCD.RN.SWN</b> Golden Retriever	<b>Mr H &amp; Mrs Y Kamo</b> 3100290348	<b>Dog</b> 04 Jun 2013
50	<b>DUAL CH TR CH CONINGSBURGH LEADING LADY CCD,RAE,JD,TK.N, TSDX, SWN</b> Labrador Retriever	<b>Kellie Monea</b> 3100315626	<b>Bitch</b> 13 Dec 2014
51	<b>T. CH. ZENCHEL CYCLONIC TSD SWN</b> Labrador Retriever	<b>Kiara O'GORMAN</b> 3100266734	<b>Dog</b> 05 Oct 2011
52	<b>T.CH ZENCHEL HARRIETTE ENNIS TK.S RN SWN</b> Labrador Retriever	<b>Kirsten Ennis</b> 3100394899	<b>Bitch</b> 24 May 2019
53	<b>CONINGSBURGH PRETTY IN PEARLS TD</b> Labrador Retriever	<b>Shane Ward</b> 3100436039	<b>Bitch</b> 24 Aug 2021
54	<b>MYTHRIL LOVE OVER GOLD (A.I) SWN</b> English Springer Spaniel	<b>Linda Ayres</b> 3100336422	<b>Dog</b> 01 Feb 2016
55	<b>CH MORAAMUZ ISADORABLE</b> Lagotto Romagnolo	<b>Mrs M A Keil</b> 3100458996	<b>Bitch</b> 20 Oct 2022
56	<b>TS GRAND CH BEEREEGAN FEATHER IN ONES CAP SWN RN TDX TKS</b> Labrador Retriever	<b>Mrs Sandra Price</b> 3100390267	<b>Bitch</b> 18 Mar 2019
57	<b>CH.ANNADOR I PUT A SPELL ON YOU (AI) SWN</b> Golden Retriever	<b>Mrs. D &amp; Miss.A Alexander</b> 3100353808	<b>Dog</b> 25 Jan 2017

58	<b>CH KEMSLEY SINGULAR SENSATION SWN</b> Gordon Setter	<b>E &amp; S Slabon</b> 3100375629	<b>Bitch</b> 28 Apr 2018
59	<b>TS GRAND CH ILNASOSA CIMA DEL MONTE CECCO (AI) TDX SWN Necia LYNCH</b> Lagotto Romagnolo	<b>Necia LYNCH</b> 3100403685	<b>Dog</b> 04 Jan 2020

1st \_\_\_\_\_ / \_\_\_\_\_ 2nd \_\_\_\_\_ / \_\_\_\_\_ 3rd \_\_\_\_\_ / \_\_\_\_\_

<b>Excellent Interior</b>	<b>Ms Jo Bates (VIC)</b>
---------------------------	--------------------------

60	<b>SUPREME CH DUAL CH (T) DUAL GRAND CH (TS) SANTAMARIA SUPREMACY CCD RN SWA</b> Golden Retriever	<b>Mrs H Raditsis</b> 3100280407	<b>Dog</b> 01 Nov 2012
61	<b>CH AMICILEALE CURLY KISSES SWE</b> Lagotto Romagnolo	<b>Karen Gowers</b> 4100297919	<b>Bitch</b> 16 Oct 2017
62	<b>T.CH.NATIVERUN BRAVEHEART (AI) RA SWN</b> Labrador Retriever	<b>Wendy McLean</b> 7100045108LR	<b>Dog</b> 10 Dec 2019
63	<b>ALANGLEN JOHNNY B GOODE (AI) RE TK.S SWA FS.S HTM.S</b> Labrador Retriever	<b>Janelle Carlile</b> 3100358673LR	<b>Dog</b> 23 Apr 2017
64	<b>TINTOOKIE FRANKLY MY DEAR SWN</b>  Irish Red & White Setter	<b>Julie Brophy &amp; Mrs L Parker</b> 3100387596	<b>Bitch</b> 03 Feb 2019
65	<b>BEEREEGAN LUCY IN THE SKY RN.SWA.TDX. TDS</b> Labrador Retriever	<b>Gunblast Kennels</b> 3100406108	<b>Bitch</b> 02 Feb 2020
66	<b>ILNASOSA AROMA AMORA SWA</b> Lagotto Romagnolo	<b>Liz Roycroft</b> 3100326070	<b>Bitch</b> 21 Jun 2015
67	<b>GUNNERSON CHINOOK BLUSH CD RN TDX SWA</b> Labrador Retriever	<b>Shirley Williamson</b> 3100312426	<b>Dog</b> 21 Jul 2014
68	<b>DAWNUS ALWAYS BY MY SIDE SWA</b> Field Spaniel	<b>Elizabeth Paterson</b> 2100398537	<b>Dog</b> 10 Dec 2013
69	<b>BEEREEGAN SWEET CAROLINE CDX RM SWA TDX TSD QND</b> Labrador Retriever	<b>Noelene Jordan</b> 3100303505LR	<b>Bitch</b> 12 Mar 2014
70	<b>DUAL CH (T) GLENMAVE OLANDO (AI) SWA RN TSD</b> Nova Scotia Duck Tolling Retriever	<b>P. J. Allen</b> 3100345215	<b>Dog</b> 05 Jul 2016
71	<b>PARITY BUONGIORNO BLISS(AI) AD. JDX. SWA</b> Lagotto Romagnolo	<b>Jennifer Alleyne</b> 2100355734	<b>Bitch</b> 05 Jan 2012

1st \_\_\_\_\_ / \_\_\_\_\_ 2nd \_\_\_\_\_ / \_\_\_\_\_ 3rd \_\_\_\_\_ / \_\_\_\_\_



BM Animals is committed to providing you and your dog with high quality food and treats for optimum health and vitality. Locally sourced, chemical and preservative free, salt and sugar free, high quality food for your furry family member.

Products available:

- Raw meats
- Raw meaty bones (assorted cow, duck, emu, chicken, kangaroo, turkey, veal)
- Ready made meals (raw and cooked options)
- Treats and chews
- Supplements
- and more

Have a dog with a sensitive tummy or health issues? Chat with John or Maree and they will happily share their knowledge to help you and your dog.

BM Animals  
ph: 0488 144 675

1 McLellan Street, Bayswater  
w: [www.bmanimalscompletenutrition.net](http://www.bmanimalscompletenutrition.net)