



SCENT WORK TRIAL

SATURDAY , 12 AUGUST 2023

EXCELLENT EXTERIORS & VEHICLES
(Anise, Clove, Cypress)

MASTER VEHICLES
(BIRCH, ANISE, CLOVE, CYPRESS)

Check-in:	8.45am to 9.20 am <i>Pls don't arrive before 8.20am to allow time for set up without interruption and for vehicles being used in the 2 Searches to circulate safely through the Carpark</i>
Briefing commences:	9.40 am
Judging commences:	10 am
Trial Manager:	Ms Marion Jarvis – (marionjarvis2@gmail.com 0404 627 959)
Judges:	Ms Jo Bates (VIC) Ms Carmel Nottle (SA)
Dogs ACT Rep:	Ms Julie Cutts
Venue:	Tuggeranong Dog Training Club (TDTc) Cnr Athllon Drive & Rowland Rees Crescent, Greenway, ACT

Judging Information

Element	Judge	Run Order	Commences
Excellent Exteriors	Ms Carmel Nottle	1 – AM	10am
Master Vehicles	Ms Jo Bates	2 – AM	10.15 – 10.30am
Excellent Vehicles	Ms Jo Bates	PM	After lunch

- TDTc has appointed a second judge (Ms Nottle) to meet demand and ensure smooth running of the trial.
- Dogs ACT Regulation Part 20 provides that *“A contracted Scent Work Judge may compete in Scent Work competition at the same trial for which they are contracted providing they are not competing in the class/s they have been contracted to judge.”* Ms Bates and Ms Nottle have entered one element each as per the catalogue.

Presentations

Sashes will be provided for 1st, 2nd and 3rd place and titles.

Presentations will be held at the end of the trial. If you need to leave before presentations, please arrange for

- someone else to collect any qualification card(s)
- advise Trial Manager who will make them available on Sunday at Dogs ACT
- bring an A4 self addressed stamped envelope so that it can be posted to you.

Parking

Entry to TDTC grounds is from Rowland Rees Crescent. Stewards will be in the carparking area to direct you where to park.. Parking will be along the fence of Pine Island Road – bonnet in. The two middle rows will again be directed to park bonnet to bonnet. Officials will park in the small Exercise Area and the parking spots to the left as you enter the Club grounds.

Catering

No Catering on site. Food and drinks are available at the nearby South Point Shopping Centre or McDonalds. Trialers competing in the AM Elements (Excellent Exteriors and Master Vehicles) will not be able to visit either venue until after the AM Elements have been completed due to line of sight issues nor when the PM Excellent Vehicles are being run.

Access to Bathrooms

From approximately 10.20am no access to the Bathrooms in the Clubhouse will be possible whilst judging the Master Vehicle element commences. Once this element has concluded the Bathrooms will be available until the commencement of the Excellent Vehicle search. In an emergency please speak with a Steward.

Managing your dog

- Dogs and handlers must stay in the car park unless they are preparing to search, searching or returning from their search to avoid contaminating the search area, interrupting a search underway, or from viewing a search area. Dogs should either be in the car or a crate near the car when not being toileted or getting ready for a search.
- Competitors' dogs must be on lead at all times while at the Trial. **There are no off-lead exercise areas.** You are responsible for cleaning up after your dog.
- Please be respectful of other competitors and their dogs as they move around the venue area and keep a reasonable distance between you. If your dog is reactive, and you would like to park in a quieter area, please advise the steward in the carpark area who will direct you to a spot further away from the main parking area.
- The dog's owner is responsible for having their dog ready when it is due to search.

Additional Competitor Information

- Catalogue numbers will be available at check-in.
- Please notify the Trial Manager of any errors in your catalogue entry. This information has been derived from Show Manager and will be used to print any qualification cards.
- No target odour is to be brought to the venue. Any competitor found in possession of the target odour while at the trial will be disqualified from the trial.
- No scent work training on the grounds during the trial. Competitors must not bring the target odour to the venue.
- Competitors should not visit the trial location prior to the trial date.
- Spectators may be permitted (space permitting).
- Bitches in oestrus may NOT be trialled. Vetting arrangements will be provided as required.
- **ACT Government COVID rules to apply. Please do not attend if you feel unwell.**

ACKNOWLEDGEMENT

A huge shout out and thanks to our judges and officials for contributing to the success of this trial. Your volunteer time is very much appreciated!!!

Entry to and Parking Arrangements Tuggeranong Dog Training Club Greenway, ACT

Yellow – Entry from Rowland Rees Crescent.

Pale Blue – Judges and Stewards Parking.

Magenta – Trialers Parking – Bonnet to Bonnet in for both middle sections. Bonnet to fence along Pine Island Road

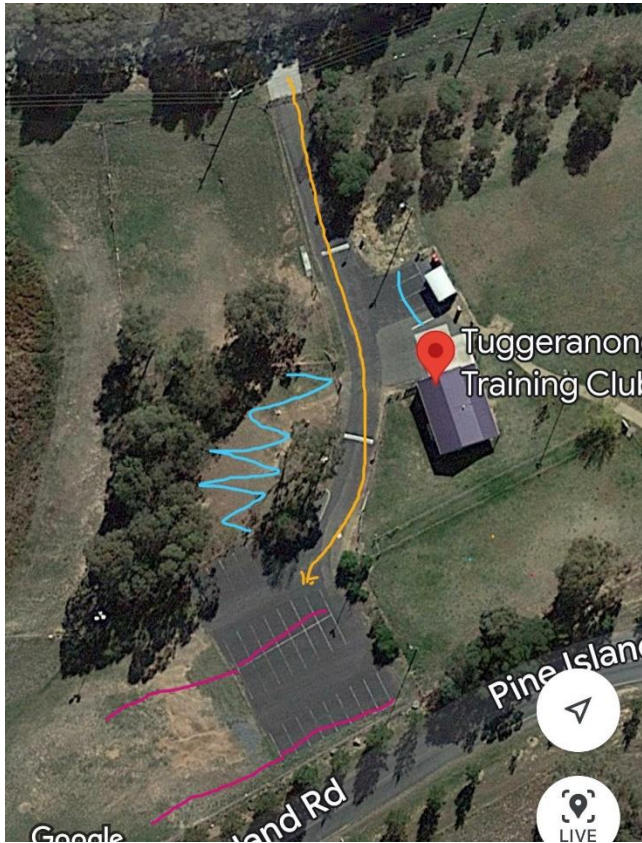

Entry and Exit to search area

Blue shows path to Excellent Exterior entry and return along Rowland Rees Crescent down Driveway to parking area

Green shows path to both Masters and Excellent Vehicle and returning on farside of Club House out onto Driveway back to parking area

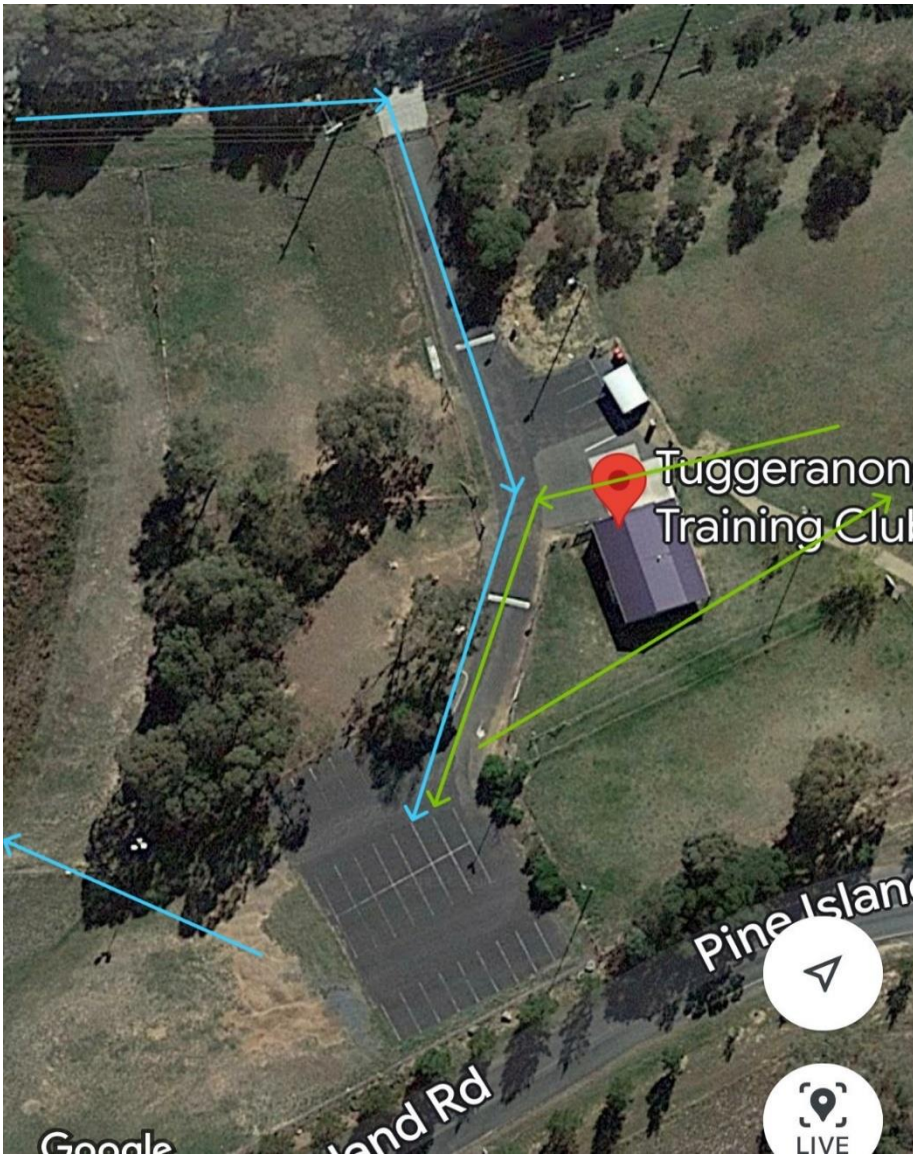

1	THORNFIELD EMBARGO RE SWA English Springer Spaniel	Jo Bates 3100322491	Dog 23 Apr 2015
2	GADHAR A NIGHT ON THE TOWN SWA Border Collie	Dr Sue Town 9100011040	Bitch 04 Oct 2016
3	OOHLALAH CAMI SWE Lagotto Romagnolo	Karen Gowers 5100080091LR	Bitch 13 Jan 2014
4	NEUT CH QUINORA LENNOX VISION RN. SWA ET Border Collie	Carole Hately 2100467475	Bitch 01 Jan 2017
5	BECKVIEW BRAMBLE THE BEAU CDX RAE SWA Shetland Sheepdog	Catherine Perry 2100516348LR	Dog 01 Mar 2019
6	WILLGARET SCRAMBLER SWA TK.S Beagle	Danielle Foster 2100535596	Dog 07 Feb 2020
7	AUST CH. AOLANI MAISILVA FIREFLY SWA TK.S (IMP USA) Australian Shepherd	Donna Puttock DN52271402	Bitch 07 Oct 2017
8	SAPPERSETT WHO DARES WINS SWA English Setter	Jackie Parsons 2100466267LR	Dog 02 Dec 2016
9	YEOVILLE MAGIC ELF SWA, AD, JD, SD, Border Collie	Linda Wilson 3100363415	Dog 04 Aug 2017
10	NEUT CH ACIJAY NEVER LOSE HOPE CD RE SWA ET Cocker Spaniel	Elaine Temby 4100183647	Bitch 07 Feb 2010
11	BANJO SWA Associate Register	Marion Jarvis 900328AR	Dog 15 Sep 2018
12	NEUT CH HILLMAGIC BLACK SHIRAZ TD SWA AZ German Shepherd Dog (LSC)	Ms Julie T Cutts 2100418966	Dog 24 Nov 2014
13	NAHROF SPOT ON SWA Border Collie	Mrs T & Mr S Borowsky 2100498496	Dog 29 Apr 2018
14	BLAKE RA, SWA. TKS Associate Register	janet speed 900303AR	Dog 01 Jan 2018
15	BRIAR CCD RE SWA AD JD GD SD SPD Australian Kelpie Associate	Jill Kaldor 201777AR	Bitch 22 Sep 2010
16	GUILCROFT IVY LEAGUE SCHOLAR RN ET SWA Border Terrier	Michael Medson 2100340462	Bitch 05 May 2011
17	NUTHINBUTT SINGULAR SENSATION Australian Shepherd	Leanne Kiely & Nicole Solomons 2100570874	Bitch 25 Aug 2021
18	MARKSMAN PURE MAGIC SWA TSD TD Dobermann	Marksman Kennels 3100331124	Bitch 26 Oct 2015
19	ADDIE JD RA SWA TKS Associate Register	Lindy Eyles 202323AR	Bitch 14 Mar 2015

20	CH. NEUT. CH. CALLICOMA EXTRAVAGANT (AI) RA. HTM.I. ET. SWA. TKI.. Australian Kelpie	Mrs P Child 2100461631	Bitch 10 Oct 2016
21	CH. GRAEBROOK BENNETT CCD.TDX. RN.SWA Hungarian Vizsla	Sylvia Staples 3100296882	Dog 18 Oct 2013
22	SPEEDY CCD. RN. HTM.S. SWA TKS. PT. Associate Register	Mrs Christina Tipping 301941AR	Dog 01 Feb 2016
23	JUSTGUS SWN Associate Register	J P Merryfull 302242AR	Dog 30 Jun 2020
24	ETHERIAL DOUBLE SHOT (AI) SWA RN JD AD HSAS Border Collie	Mrs T Kernahan 3100388380	Dog 13 Feb 2019
25	LULU SWA Associate Register	Melinda Cleland 302150AR	Bitch 16 May 2017
26	DEXTER SWA German Shepherd Dog Associate	Ms V Swalling 900311AR	Dog 30 Aug 2014
27	CRANMIL ANZACS DELIGHT SWA Schnauzer (Miniature)	Michelle Raymond 3100321188LR	Dog 20 Mar 2015
28	BORDERLIGHT TOTEM SPIRIT RN SWA TKS Border Collie	Mr R & Ms A White 6100118636	Bitch 23 Aug 2019
29	LOZANI ISKO RN SWA (AI) German Shepherd Dog	Rhonda Daley & Peta Jones 2100511392	Dog 23 Dec 2018
30	SUPREME CH DUAL CH (T) DUAL GRAND CH (TS) SANTAMARIA SUPREMACY CCD RN SWA Golden Retriever	Mrs H Raditsis 3100280407	Dog 01 Nov 2012
31	CH KIRINBELL U SHOULD BE SO LUCKY SWA Brittany	Mrs J Washington-King 2100539145	Bitch 05 Apr 2020
32	T.CH.RIVERMAID CHESTER CHEROKEE CCD.RA.SWA Border Collie	Mrs S Elliott 2100335951	Dog 01 Oct 2010
33	HARVIKGOLD HEIDI CCD RN SWA TK.S Golden Retriever Associate	Mrs S Partridge 2100455461LR	Bitch 10 Jun 2016
34	GADHAR KISHAR SWA Border Collie	Naarilla Hirsch 9100010654LR	Bitch 22 Aug 2015
35	CH KLAUSNKESH CATCH ME IF YOU CAN RN SWN TK.N German Shorthaired Pointer	Ms C Walker & Mrs C Weekes 2100562244	Dog 22 Mar 2021
36	AZIAH WINTER GAMES SWA TK.S Welsh Corgi (Pembroke)	Rebecca Johnson 2100539684	Bitch 06 May 2020
37	R.CH FS.CH TAYLEA ENGLISH LADY UD. RM. RAE. SWE. TK.I. TDX. JD. SPD. SD. GD. HSAS. HTM.A. Border Collie	Rachelle Tiah 2100438575LR	Bitch 22 Sep 2015

38	LUACK MAY GIBBS RA SWE SWC SWV PT Australian Kelpie	Noelle Deshon 4100291456	Bitch 26 Apr 2017
39	DUAL CH (T) GLENMAVE OLANDO (AI) SWA RN TSD Nova Scotia Duck Tolling Retriever	P. J. Allen 3100345215	Dog 05 Jul 2016
40	CH LANBART CRITTER SWEET SYMPHONY (AI) SWA JC Australian Shepherd	S Betts 2100562746	Bitch 08 Apr 2021
41	HASTINGS SWN TK.S JD Australian Kelpie Associate	Stephanie Windsor 900325	Dog 02 Feb 2019
42	WILLOWPARK JUST CRUISIN CCD SWN RN Australian Cattle Dog	Sylvia Witham 2100488967LR	Dog 15 Dec 2017
43	HARLEY Associate Register	Peta McVey 202786AR	Dog 28 Jan 2013

1st _____ / _____ 2nd _____ / _____ 3rd _____ / _____

	Masters Vehicle		Ms Jo Bates (VIC)
44	CH GLENBOGLE GRIFFON IN FLIGHT SWE Border Terrier	J P Merryfull 3100318729	Dog 17 Jan 2015
45	MARKSMAN PURE MAGIC SWA TSD TD Dobermann	Marksman Kennels 3100331124	Bitch 26 Oct 2015
46	SPEEDY CCD. RN. HTM.S. SWA TKS. PT. Associate Register	Mrs Christina Tipping 301941AR	Dog 01 Feb 2016
47	SAPPERSETT WHO DARES WINS SWA English Setter	Jackie Parsons 2100466267LR	Dog 02 Dec 2016
48	GADHAR A NIGHT ON THE TOWN SWA Border Collie	Dr Sue Town 9100011040	Bitch 04 Oct 2016
49	NAHROF SPOT ON SWA Border Collie	Mrs T & Mr S Borowsky 2100498496	Dog 29 Apr 2018
50	ARCHIE JC RN SWE TKS Associate Register	MS J VANDENBROEK 900274AR	Dog 10 Aug 2012
51	AZIAH WINTER GAMES SWA TK.S Welsh Corgi (Pembroke)	Rebecca Johnson 2100539684	Bitch 06 May 2020
52	ZIGGY TK.S SWE SWC JD GD SD SPD Associate Register	Angela Sallway 202539AR	Dog 15 Nov 2016
53	JASKIA Associate Register	Caitlin Sallway 202787AR	Dog 17 Jul 2020
54	TY SWE JDM2,ADX,RE,CCD,TKN,SWA,SPDX,SDX,FD,GD,REA Associate Register	janet speed 900299AR	Dog 01 Jan 2016
55	DEXTER SWA German Shepherd Dog Associate	Ms V Swalling 900311AR	Dog 30 Aug 2014

56	GADHAR KISHAR SWA Border Collie	Naarilla Hirsch 9100010654LR	Bitch 22 Aug 2015
57	OOHLALAH CAMI SWE Lagotto Romagnolo	Karen Gowers 5100080091LR	Bitch 13 Jan 2014
58	AUST CH. AOLANI MAISILVA FIREFLY SWA TK.S (IMP USA) Australian Shepherd	Donna Puttock DN52271402	Bitch 07 Oct 2017
59	LULU SWA Associate Register	Melinda Cleland 302150AR	Bitch 16 May 2017
60	CH. NEUT. CH. CALLICOMA EXTRAVAGANT (AI) RA. HTM.I. ET. SWA. TKI.. Australian Kelpie	Mrs P Child 2100461631	Bitch 10 Oct 2016
61	HARVIKGOLD HEIDI CCD RN SWA TK.S Golden Retriever Associate	Mrs S Partridge 2100455461LR	Bitch 10 Jun 2016
62	CH NEECABE DEFYING GRAVITY HXAS HXBS HIBD HSAD SWA TD ADX JDM JDO GDX SD RN Border Collie	Mrs T Kernahan 2100393590	Bitch 16 Oct 2013
63	R.CH FS.CH TAYLEA ENGLISH LADY UD. RM. RAE. SWE. TK.I. TDX. JD. SPD. SD. GD. HSAS. HTM.A. Border Collie	Rachelle Tiah 2100438575LR	Bitch 22 Sep 2015
64	CALLICOMA JACKY JACKY RN SWA Australian Kelpie	Noelle Deshon 2100563765	Dog 08 May 2021
65	HARLEY Associate Register	Peta McVey 202786AR	Dog 28 Jan 2013

1st _____ / _____ 2nd _____ / _____ 3rd _____ / _____

Excellent Vehicle		Ms Jo Bates (VIC)	
66	COPPERTOP ITS ABOUT THE LOOK SWA Dobermann	Marksman Kennels 3100429248	Bitch 04 Apr 2021
67	GADHAR A NIGHT ON THE TOWN SWA Border Collie	Dr Sue Town 9100011040	Bitch 04 Oct 2016
68	BRIAR CCD RE SWA AD JD GD SD SPD Australian Kelpie Associate	Jill Kaldor 201777AR	Bitch 22 Sep 2010
69	ETHERIAL DOUBLE SHOT (AI) SWA RN JD AD HSAS Border Collie	Mrs T Kernahan 3100388380	Dog 13 Feb 2019
70	NEUT CH QUINORA LENNOX VISION RN. SWA ET Border Collie	Carole Hately 2100467475	Bitch 01 Jan 2017
71	BECKVIEW BRAMBLE THE BEAU CDX RAE SWA Shetland Sheepdog	Catherine Perry 2100516348LR	Dog 01 Mar 2019
72	WILLGARET SCRAMBLER SWA TK.S Beagle	Danielle Foster 2100535596	Dog 07 Feb 2020

73	MAISILVA PATH BETWEEN WORLDS SWA Australian Shepherd	Donna Puttock 2100548575	Bitch 06 Sep 2020
74	ADDIE JD RA SWA TKS Associate Register	Lindy Eyles 202323AR	Bitch 14 Mar 2015
75	NEUT CH ACIJAY NEVER LOSE HOPE CD RE SWA ET Cocker Spaniel	Elaine Temby 4100183647	Bitch 07 Feb 2010
76	BANJO SWA Associate Register	Marion Jarvis 900328AR	Dog 15 Sep 2018
77	RUBY AD JDX SPD GD SWN Cavalier King Charles Spaniel Associate	Leslie Weatherall 900282AR	Bitch 25 Jul 2012
78	GUILCROFT IVY LEAGUE SCHOLAR RN ET SWA Border Terrier	Michael Medson 2100340462	Bitch 05 May 2011
79	NEUT CH HILLMAGIC BLACK SHIRAZ TD SWA AZ German Shepherd Dog (LSC)	Ms Julie T Cutts 2100418966	Dog 24 Nov 2014
80	CH KIRINBELL U SHOULD BE SO LUCKY SWA Brittany	Mrs J Washington-King 2100539145	Bitch 05 Apr 2020
81	BLAKE RA, SWA. TKS Associate Register	janet speed 900303AR	Dog 01 Jan 2018
82	CH LIONSLEA WENTHLASTSWORDISDRAWN SWN ET Rhodesian Ridgeback	PJ Batten 9100011466	Dog 13 Dec 2017
83	SUTTER'S SHALL WE DANCE SWN Australian Shepherd	L. Kiely N. Pelletier 04404-2018	Dog 02 Apr 2018
84	ANWYL TIME FOR GAMES SWN TK.N JD Welsh Corgi (Pembroke)	Rebecca Johnson 2100493957	Bitch 16 Mar 2018
85	YEOVILLE LADY IN THE LAKE SWA Border Collie	Linda Wilson 3100416167	Bitch 18 Sep 2020
86	LOZANI ISKO RN SWA (AI) German Shepherd Dog	Rhonda Daley & Peta Jones 2100511392	Dog 23 Dec 2018
87	CH. GRAEBROOK BENNETT CCD.TDX. RN.SWA Hungarian Vizsla	Sylvia Staples 3100296882	Dog 18 Oct 2013
88	CRANMIL ANZACS DELIGHT SWA Schnauzer (Miniature)	Michelle Raymond 3100321188LR	Dog 20 Mar 2015
89	BORDERLIGHT TOTEM SPIRIT RN SWA TKS Border Collie	Mr R & Ms A White 6100118636	Bitch 23 Aug 2019
90	SUPREME CH DUAL CH (T) DUAL GRAND CH (TS) SANTAMARIA SUPREMACY CCD RN SWA Golden Retriever	Mrs H Raditsis 3100280407	Dog 01 Nov 2012
91	CALLICOMA TRADESMAN TK.I. RN.SWA. HTM.N. Australian Kelpie	Mrs P Child 2100528802	Dog 14 Nov 2019
92	ETHERIAL HEARTS N DIAMONDS (AI) RN SWA JD Border Collie	Mrs S Elliott 3100388382	Bitch 13 Feb 2019

93	CH KLAUSNKESH CATCH ME IF YOU CAN RN SWN TK.N German Shorthaired Pointer	Ms C Walker & Mrs C Weekes 2100562244	Dog 22 Mar 2021
94	LUACK MAY GIBBS RA SWE SWC SWV PT Australian Kelpie	Noelle Deshon 4100291456	Bitch 26 Apr 2017
95	DUAL CH (T) GLENMAVE OLANDO (AI) SWA RN TSD Nova Scotia Duck Tolling Retriever	P. J. Allen 3100345215	Dog 05 Jul 2016
96	CH LANBART CRITTER SWEET SYMPHONY (AI) SWA JC Australian Shepherd	S Betts 2100562746	Bitch 08 Apr 2021
97	HASTINGS SWN TK.S JD Australian Kelpie Associate	Stephanie Windsor 900325	Dog 02 Feb 2019
98	WILLOWPARK JUST CRUISIN CCD SWN RN Australian Cattle Dog	Sylvia Witham 2100488967LR	Dog 15 Dec 2017
99	NEUT. CH. REVEIRTER NE MT STIRLING CCD. SWN RAE. TK.S. QND. NRA. JDX. SD. GD. FD CH. CAA. Labrador Retriever	DR C NOTTLE 3100387054	Dog 14 Jan 2019

1st _____ / _____ 2nd _____ / _____ 3rd _____ / _____